

Originally Martha Waugh  
(now) John Gottshall

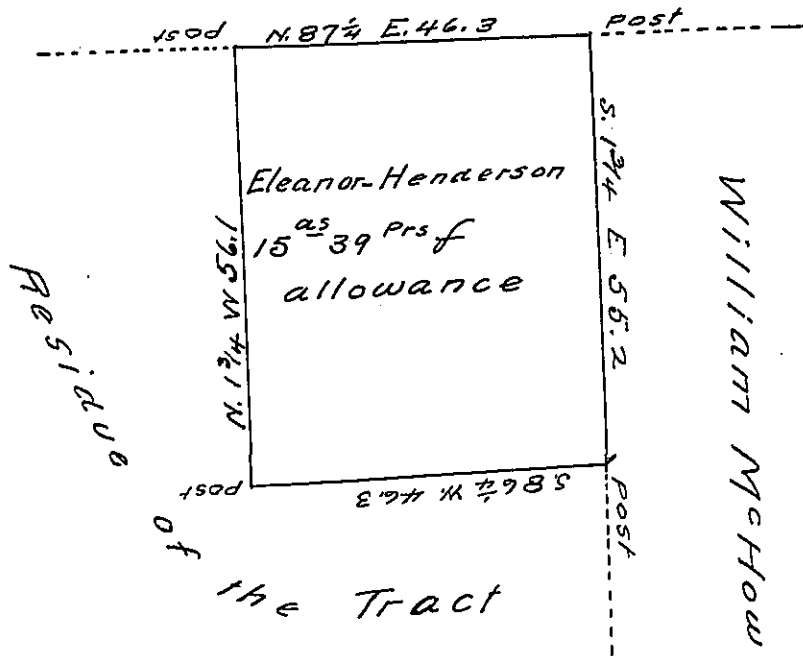

A Draught of a Tract of land situate in Silver Spring - formerly East pennsboro township Cumberland County Containing Fifteen acres and thirty nine perches and allowance of 6 pr Cent. &c. being part of a tract of land originally surveyed in pursuance of a warrant granted to Eleanor - Henderson dated 23<sup>rd</sup> June A.D. 1763. Surveyed for William Eckels

Patrick Davidson D.S.

To Jacob Sallade Esq.  
Surveyor General. Pa.

IN TESTIMONY that the above is a copy of the original remaining on file in the Department of Internal Affairs of Pennsylvania, made conformably to an Act of Assembly approved the 16th day of February, 1833, I have hereunto set my Hand and caused the Seal of said Department to be affixed at Harrisburg, this twenty seventh day of March 1905

*Francis P. Perry*  
Secretary of Internal Affairs.